# Fox on the Town
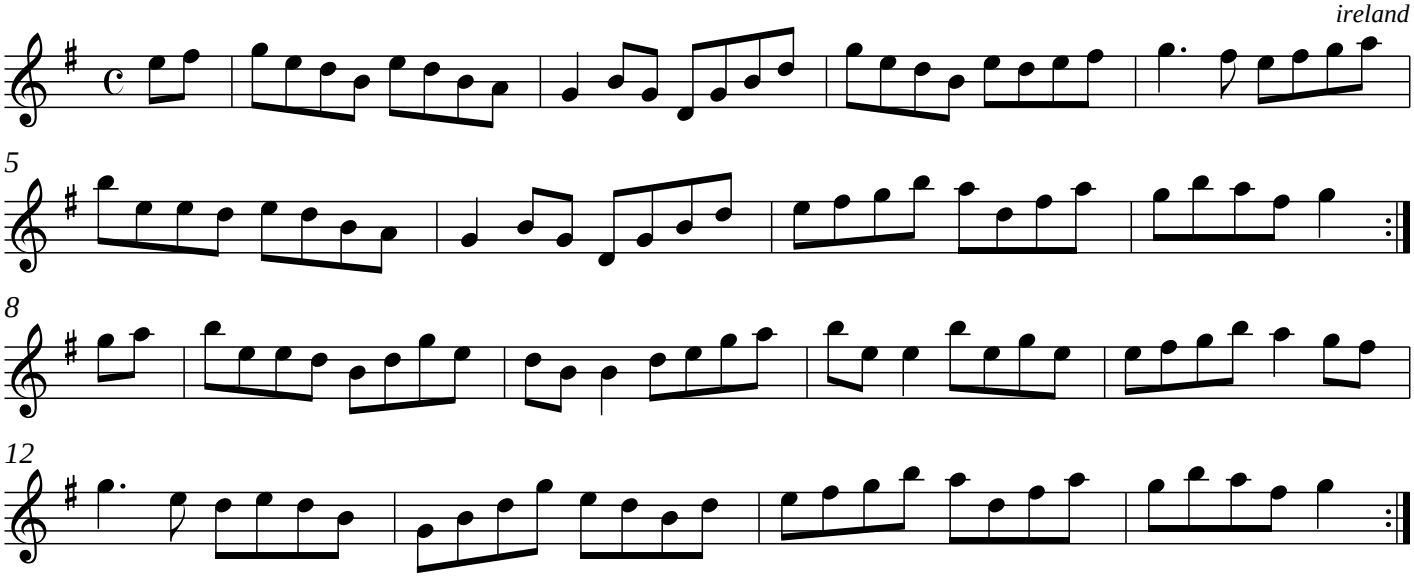
*ireland*